

Peptide Biologics
peptidebiologics@gmail.com



Project 145174
Lab # 203810
Date Rec'd 4/7/2026
Report Issued 4/22/2026

Certificate of Analysis



Compound GLOW
Label Claim 70 mg
Batch/Lot

<u>Analyte</u>	<u>Result</u>	<u>Units</u>	<u>LOQ</u>	<u>% of Label</u>	<u>Method</u>	<u>Date</u>	<u>CAS</u>
Peptide Analysis							
Chromatographic purity	99.9	%	0.5		HPLC-UV/MS	4/13/2026	
BPC-157	9.32	mg	0.5	93.2	HPLC-UV-MS	4/13/2026	137525-51-0
Mass Spectral Match	ID Confirmed				HPLC-UV-MS	4/13/2026	
GHK-Cu	44.3	mg	0.5	88.5	HPLC-UV-MS	4/13/2026	49557-75-7
Mass Spectral Match	ID Confirmed				HPLC-UV-MS	4/13/2026	
TB-500	6.37	mg	0.5	63.7	HPLC-UV-MS	4/13/2026	885340-08-9
Mass Spectral Match	ID Confirmed				HPLC-UV-MS	4/13/2026	

The data presented are from the analysis of the sample shown and meet Krause Analytical internal quality assurance criteria unless otherwise flagged.

Methods shown reference current Krause Analytical SOPs

ND - Not detected LOQ - limit of quantification

All values reported on a per vial basis unless otherwise noted

Copyright © 2026 Krause Analytical LLC. All rights reserved.

Respectfully submitted,

Mark C. Krause
Laboratory Director

CHROMATOGRAM

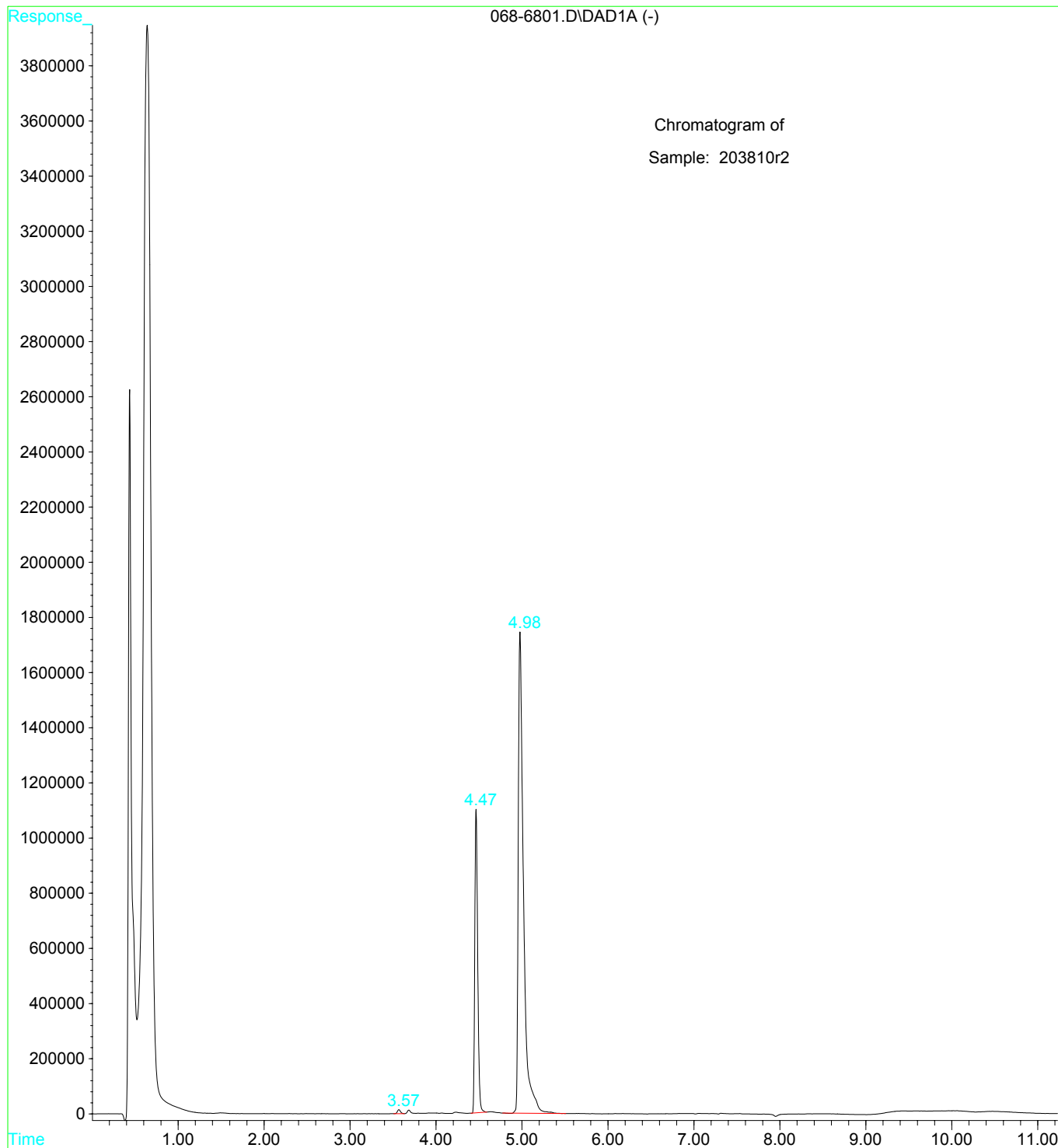

Sample Report:

1: (Time: 0.30) Combine (13:19-(7:10+31:34))

1: MS ES+
1.9e+006